

# BRISTOL TOWNSHIP SECTION 28 R 11 TWP 11 MORGAN COUNTY, OH

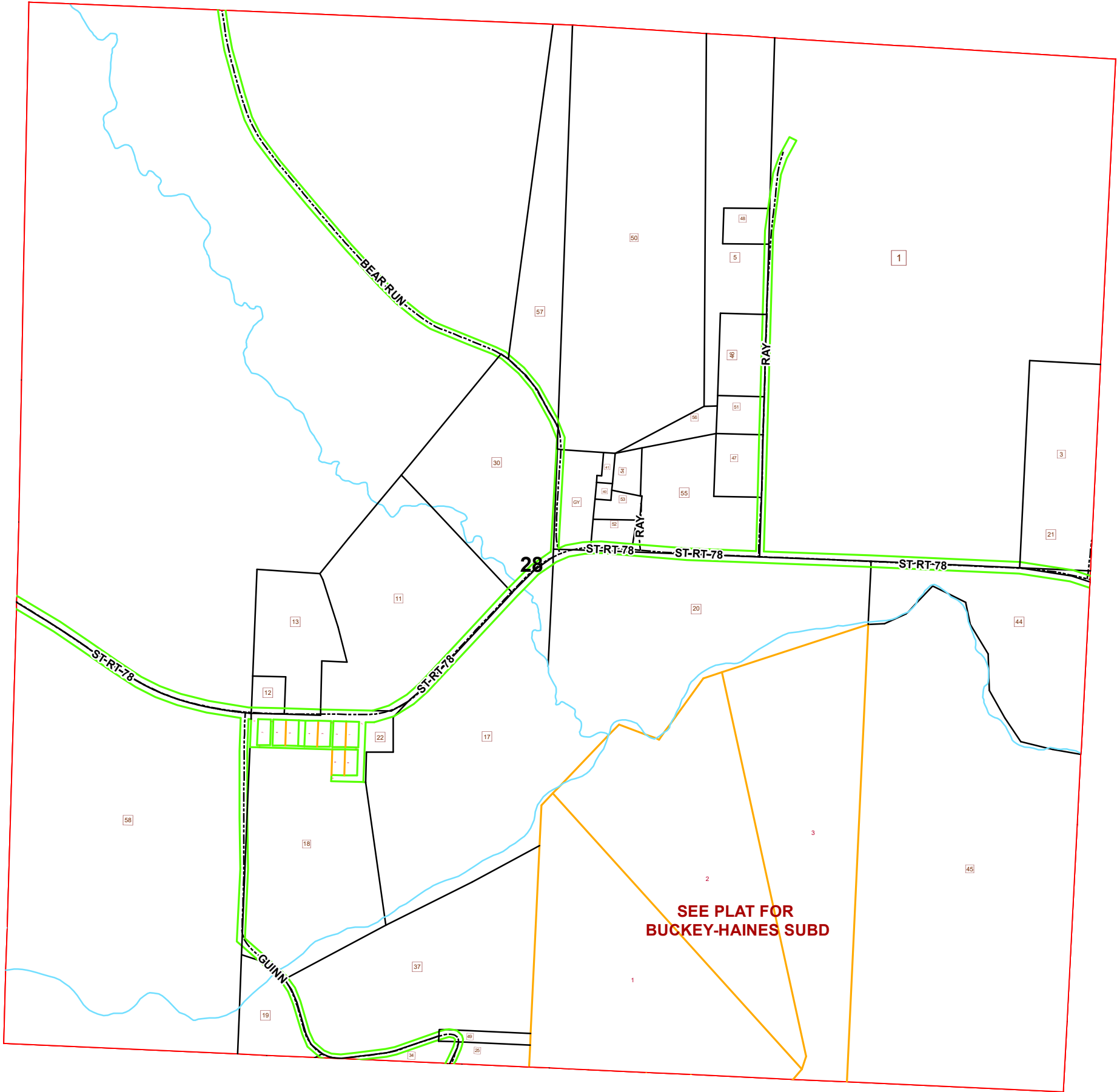

PIN	VOL	PAGE	Owner	LegalDescr	Acres
020-005-800-0	OR223	1643	APPERSON CATLIN RAY & SAMANTHA BROOK	R11 T11 S28 SD 13 S	5.775
020-002-820-2	OR203	501	BAILEY HERBERT M JR & CATHY	R11 T11 S27 SD 51 S	1.093
020-000-090-0	OR154	501	BAILEY HERBERT M JR & CATHY L	R11 T11 S28 SD 46	2.32
020-005-710-0	OR204	1003	BALL ERIC H & MISTY J	R11 T11 S28 SD 44 S	13.279
020-005-940-0	OR233	2120	BALL MATTHEW J C	R11 T11 S28 SD 17	26.633
020-600-260-0	OR213	2422	BRISTOL TOWNSHIP TRUSTEES	R11 T11 S28 LOT 40	0.48
020-002-830-0	OR213	2422	BRISTOL TOWNSHIP TRUSTEES	R11 T11 S28 SD 41	0.13
020-004-320-1	OR234	2399	COUNTRY Tyme LAND SPECIALISTS LTD	R11 T11 S28 SD58	47.64
020-006-300-0	OR227	2396	DRAKE LAKE R	BRISTOL INLOT 8 OL	0
020-006-290-0	OR227	2396	DRAKE LAKE R	BRISTOL INLOT 1 OL	0
020-002-770-0	OR227	2396	DRAKE LAKE R	R11 T11 S28 SD 22	0.5
020-002-840-0	OR217	104	FORBES JOHN A JR	R11 T11 S28 SD 49	0.51
020-006-270-0	OR202	3323	FORBES JOHN A JR & ROBIN B	R11 T11 S28 SD 37 S	19.117
020-002-750-0	OR207	1837	FOX SUSAN F	R11 T11 S28 SD 19	3.401
020-005-830-0	OR137	660	HAUXHURST PAUL WILLIAM	R11 T11 S28 SD 48	1
020-002-760-0	OR232	1839	HUFFMAN TRACI L	R11 T11 S28 SD 18	15.629
020-005-910-0	OR232	1839	HUFFMAN TRACI L	R11 T11 S28 SD 12	0.75
020-000-030-0	OR232	1839	HUFFMAN TRACI L	R11 T11 S28 SD 11	16.268
020-006-310-0	OR219	2637	KENDALL JAY SCOTT	BRISTOL INLOT 6 OL	0
020-005-840-0	OR2439	798	MATHENEY JOHN F & TERESA L	R11 T11 S28 SD 30 S	13.48
020-002-821-5	OR233	3640	MCELFRESH NATHAN ALAN	R11 T11 S28 SD 56	1.032
020-004-300-1	OR233	3640	MCELFRESH NATHAN ALAN	R 11 T 11 S 28 SD 57	8.23
020-002-820-1	OR184	227	MCELFRESH NATHAN ALAN TOD-N ANNETTE F	R11 T11 S28 SD 50	34.98
020-002-820-3	OR206	3100	NEAL JEFFREY & LOIS	R11 T11 S28 SD 52 S	0.81
020-002-820-4	OR206	3100	NEAL JEFFREY & LOIS	R11 T11 S28 SD 53 S	0.719
020-002-820-5	OR114	501	NEAL JEFFREY & LOIS	R11 T11 S28 SD 54 S	0.72
020-002-820-6	OR206	3100	NEAL JEFFREY A & LOIS A	R11 T11 S28 SD 55 S	6.921
020-002-660-0	OR219	3123	OHIO FRANKLIN REALTY LLC	R11 T11 S28 SD 25 J	1
020-004-340-0	OR136	100	OHIO FRANKLIN REALTY LLC	R11 T11 S28 SD 34 J	1
020-003-570-0	OR136	100	OHIO FRANKLIN REALTY LLC	R11 T11 S28 MB165	68.2
020-004-330-0	OR234	3637	OHIO FRANKLIN REALTY LLC	R11 T11 S28 SD 1	270.26
020-005-720-0	OR154	411	RAY JAMES & DEBRA	R11 T11 S28 SD 47	1.82
020-005-770-0	OR209	1718	RAY RUSSELL B & JANET L TRUSTEES	R11 T11 S28 SD 20	31.4
020-002-820-0	OR187	494	RAY RUSTY S & ANGELA T JONES C/O BRUCE	R11 T11 S28 SD 5	10.919
020-006-320-0	OR170	177	RILEY JOY ELAINE & PAUL STEVEN WICKHAM	BRISTOL INLOT 7 OL	0
020-006-280-0	OR160	315	SNELLING MICHAEL L & ELIZABETH J	BRISTOL SURVIVOR	0
020-006-330-0	OR26	329	SNELLING MICHAEL LOUIS & STEPHEN BRUCE	BRISTOL INLOT 4 OL	0
020-006-330-1	OR26	329	SNELLING MICHAEL LOUIS & STEPHEN BRUCE	INLOT 4-A OLD PART	0.1
020-600-250-0	D.V C	24	TRUSTEES OF MEIGS CEMETERY	R11 T11 S28 LOT 28	2.5
020-002-720-0	D.V 187	441	WEAVER KENTON LEE & ANN AGUSTA	R11 T11 S28 SD 3	9
020-002-730-0	D.V 187	441	WEAVER KENTON LEE & ANN AUGUSTA	R11 T11 S28 SD 21	0.188
020-006-360-0	OR45	81	WOODWARD MELISSA M	BRISTOL INLOT 9 OL	0
020-006-340-0	OR45	81	WOODWARD MELISSA M	BRISTOL INLOT 2 OL	0
020-006-350-0	OR171	395	WOODWARD MELISSA M	BRISTOL INLOT 3 OL	0

**SEE PLAT FOR  
BUCKEY-HAINES SUBD**

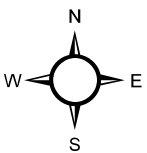

Boundaries	
<span style="color: blue;">—</span>	Hydro
<span style="color: green;">—</span>	ROW
Type	
<span style="color: orange;">—</span>	Lot
<span style="color: red;">—</span>	Section
<span style="color: grey;">—</span>	County
<span style="color: black;">—</span>	Parcel
<span style="color: red;">- - -</span>	Township
<span style="color: black;">- - -</span>	Roads
<span style="color: red;">□</span>	Bristol Sections

Source: Morgan County Engineer's Office  
 Author: Marcia Wolfe  
 Date: 6/4/2020

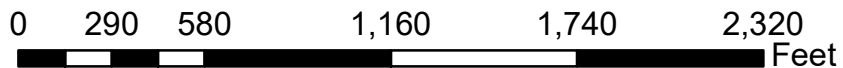

Disclaimer: The information that these maps contains is for reference purposes only. Please bring any erros to the attention of the Engineer's Office staff.  
 Thank you